Theatrical - Origin Talent- Marc Chancer
818-487-1800

Commercial - CTG
818-509-0121

Joan Green Management
323-878-0484

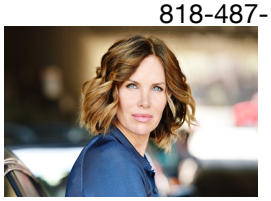

SARAH BUXTON

SAG / AFTRA

Link for Acting & V/O Demo Reel: http://shotgundigital.com/sarahbuxton
IMDB Link: http://www.imdb.com/name/nm0125533/?ref_=nv_sr_1

FILM / TV / THEATRE - TITLE	ROLE	DIRECTOR / STUDIO
FILM (FEATURE)		
In Embryo	Cocktail Waitress	Ulrich Thomsen / In Embryo Productions
Spread	Helen	David Mackenzie / Katalyst
Bedtime Stories	Hokey Pokey Woman	Adam Shankman / Disney
Little Children	Slutty Kay	Todd Field / New Line Cinema
Today You Die	Agent Rachel Knowles	Don Fauntleroy / Millennium
Sins Kitchen	Lou	Fabian Prevot / Thomas Pictures
The Climb	Ruth Langer	Bob Swaim / Ellipse Programme
Listen	Krista Barron	Gavin Wilding / Devin Ent.
Fast Getaway	Patrice	Oley Sassone / Cinetel Productions
LessThan Zero	Markie	Marek Kanievska / 20 Century Fox
The Sure Thing	Sharon	Rob Reiner / Monument Pictures
Rock And Roll High School Forever	Rita	Debra Brock / Concorde Pictures
Don't Tell Mom The Babysitter Is Dead	Tess	Steven Herrick / Cinema Plus
Lovelines	Cathy	Rob Amateau / TriStar
TELEVISION (SERIES REGULAR)		
Sunset Beach	4 Year Contract	NBC
The Bold And The Beautiful	3 Year Contract	CBS
Days Of Our Lives	Recurring	NBC
Too Good To Be True (Pilot)	Series Regular	CBS
Winner Takes All (Pilot)	Series Regular	FOX
The Awful Truth (Pilot)	Series Regular	FOX
TELEVISION (EPISODIC)		
Glee	Guest Star	FOX
Hand of God	Guest Star	Amazon Prime
Criminal Minds	Guest Star	CBS
CSI Miami	Guest Star	CBS
CSI Crime Scene Investigation	Guest Star (2 Episodes)	CBS
NYPD Blue	Guest Star	ABC
Presidio Med	Guest Star	CBS
Baywatch	Guest Star	NBC
Walker, Texas Ranger	Guest Star	CBS
Fresh Prince Of Belair	Guest Star	NBC
China Beach	Guest Star	ABC
Young Riders	Guest Star	ABC
Platypus Man	Guest Star	UPN
Who's The Boss	Guest Star	ABC
RagsTo Riches	Guest Star	ABC
21 Jump Street	Guest Star	FOX
Easy Street	Guest Star	NBC
Simon & Simon	Guest Star	CBS
TELEVISION (MOW)		
McBride	Supporting	Hallmark
Pink Lightning	Lead	FOX
Seeds Of Tragedy	Lead	FOX
Exile	Lead	NBC
TRAINING		
Groundlings	Basic Class	Various
Kat Cressida Animation VO Class	Voiceover for Animation	Kat Cressida
The Loft Studio	10 years	Bill Traylor & Peggy Feury
Howard Fine Studio	5 years	Howard Fine